

# BERRIMAN EATON



Jeffcock Road, Wolverhampton WV3 7AG

£795 Per Month



This property is ideally located close to local amenities, schools and within easy reach of the city centre. The property offers off road parking, two reception rooms and three bedrooms to provide plenty of internal living space for all. Enclosed rear garden and off road parking. A payment of one weeks rent is to be paid upon acceptance of applying for the property. Available now.

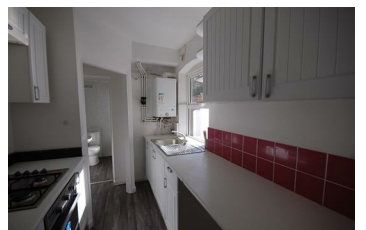
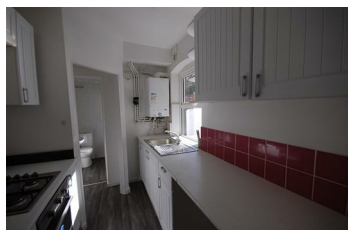
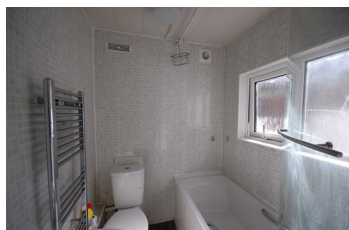

13-15 High Street, Tettenhall, Wolverhampton, WV6 8QS  
Tel: 01902 749974 Email: [lettings@berrimaneaton.co.uk](mailto:lettings@berrimaneaton.co.uk) [berrimaneaton.co.uk](http://berrimaneaton.co.uk)